

Half Hill Farm

WA 99201
halfhillfarm@gmail.com
(615) 556-9331
Lic. #

Sample: 09TRC014819.C4090

Strain: Half Hill Farm

Sample Received: 09/30/2019; Report Created: 10/10/2019
Leaf Inventory/Lot ID: ; Leaf Pre-Transfer Inventory/Lot ID:
Leaf Batch ID: ; Leaf Pre-Transfer Batch ID:
Leaf Manifest ID:

Half Hill Farm Sample A

Concentrates & Extracts, Full Extract Cannabis Oil, CO2
External Batch ID: CBD092419-500





ND

THC Potency

36.00
mg/g

CBD Potency

36.00
mg/g

Total Potency*

Cannabinoids

Analyte	Mass mg/g	Mass %
THCa	ND	ND
Δ9-THC	ND	ND
CBD	36.00	3.600
CBDa	ND	ND
CBN	ND	ND
Δ8-THC	ND	ND
THCV	ND	ND
CBDV	ND	ND
CBG	ND	ND
CBGa	ND	ND
CBC	0.16	0.016
Total	36.16	3.616

Chromatogram

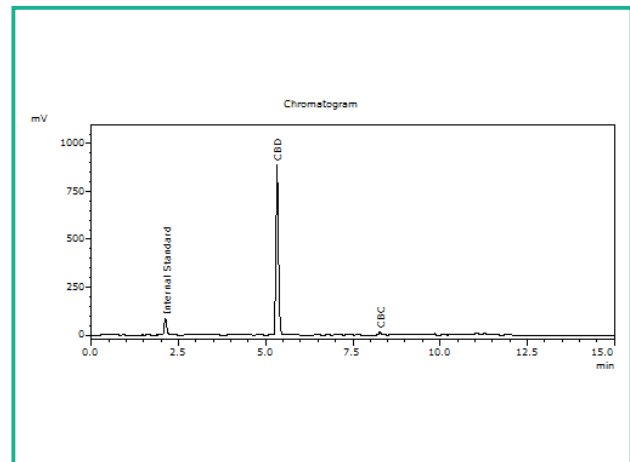

THC Potency = THCa * 0.877 + d9-THC; CBD Potency = CBDa * 0.877 + CBD; LOQ = Limit of Quantitation; Total Potency* = Total THC + Total CBD. Unless otherwise stated all quality control samples performed within specifications established by the Laboratory.

908 N. Howard St., Suite 101
Spokane, WA
(509) 284-7522
<http://traceanalytics.com/>
Lic# 0014

Julie Kowalski
Julie Kowalski
CSO

Confident Cannabis
All Rights Reserved
support@confidentcannabis.com
(866) 506-5866
www.confidentcannabis.com



This product has been tested by Trace Analytics, Inc using valid testing methodologies and a quality system as required by state law. Values reported relate only to the product tested. Trace Analytics, Inc makes no claims as to the efficacy, safety or other risks associated with any detected or non-detected levels of any compounds reported herein. This Certificate shall not be reproduced except in full, without the written approval of Trace Analytics, Inc. Lic# 0014 - Foreign Matter (Visual Inspection) - Moisture (Moisture Analyzer) - Water Activity (Water Activity Meter) - Microbiological (3M Petrifilm/qPCR) - Potency (HPLC-UV) - Residual Solvents (GCMS) - Mycotoxins (ELISA). I-502 sampling is not performed by Trace Analytics.