

Half Hill Farm

WA 99201
halfhillfarm@gmail.com
(615) 556-9331
Lic. #

Sample: 08TRC006718.C4215

Strain: Half Hill Farm

Sample Received: 08/16/2018; Report Created: 08/17/2018
Leaf Inventory/Lot ID: ; Leaf Pre-Transfer Inventory/Lot ID:
Leaf Batch ID: ; Leaf Pre-Transfer Batch ID:
Leaf Manifest ID:

Half Hill Farm Sample B 081518

Concentrates & Extracts, Full Extract Cannabis Oil, CO2



**0.30
mg/g**

THC Potency

**73.20
mg/g**

CBD Potency

**73.50
mg/g**

Total Potency*

Cannabinoids

| Analyte | Mass mg/g | Mass % |
|--------------|--------------|--------------|
| THCa | ND | ND |
| Δ9-THC | 0.30 | 0.030 |
| CBD | 73.20 | 7.320 |
| CBDa | ND | ND |
| CBN | ND | ND |
| Δ8-THC | ND | ND |
| CBDV | 0.21 | 0.021 |
| CBG | ND | ND |
| CBGa | ND | ND |
| CBC | 0.49 | 0.049 |
| Total | 74.20 | 7.420 |

Chromatogram

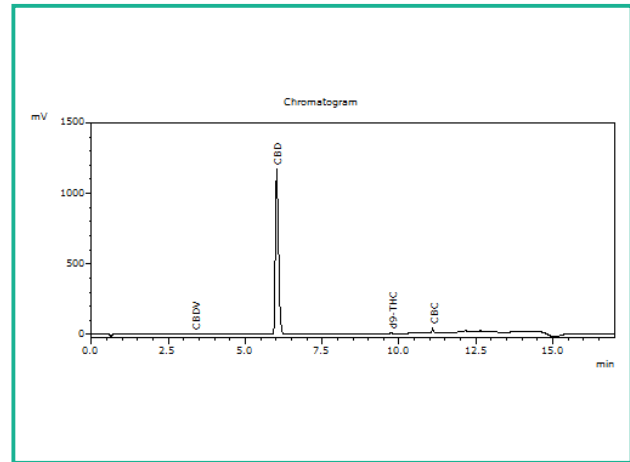

THC Potency = THCa * 0.877 + Δ9-THC; CBD Potency = CBDa * 0.877 + CBD; LOQ = Limit of Quantitation; Total Potency* = Total THC + Total CBD. Unless otherwise stated all quality control samples performed within specifications established by the Laboratory.

