

Half Hill Farm

WA 99201
halfhillfarm@gmail.com
(615) 556-9331
Lic. #

Sample: 10TRC007618.C5198

Strain: Half Hill Farm

Sample Received: 10/22/2018; Report Created: 10/25/2018

Leaf Inventory/Lot ID: ; Leaf Pre-Transfer Inventory/Lot ID:

Leaf Batch ID: ; Leaf Pre-Transfer Batch ID:

Leaf Manifest ID:

Half Hill Farm Sample B 101118

Concentrates & Extracts, Full Extract Cannabis Oil, CO2
External Batch ID:



**0.37
mg/g**

THC Potency

**67.57
mg/g**

CBD Potency

**67.94
mg/g**

Total Potency*

Cannabinoids

| Analyte | Mass mg/g | Mass % |
|--------------|--------------|--------------|
| THCa | ND | ND |
| Δ9-THC | 0.37 | 0.037 |
| CBD | 67.57 | 6.757 |
| CBDa | ND | ND |
| CBN | ND | ND |
| Δ8-THC | ND | ND |
| CBDV | 0.24 | 0.024 |
| CBG | ND | ND |
| CBGa | ND | ND |
| CBC | 0.49 | 0.049 |
| Total | 68.67 | 6.867 |

Chromatogram

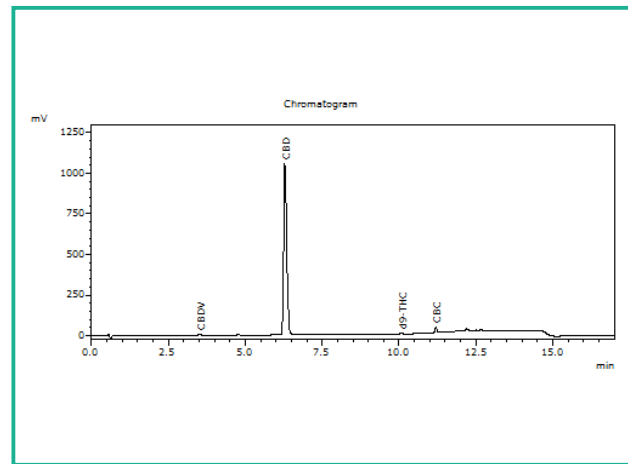

THC Potency = THCa * 0.877 + d9-THC; CBD Potency = CBDa * 0.877 + CBD; LOQ = Limit of Quantitation; Total Potency* = Total THC + Total CBD. Unless otherwise stated all quality control samples performed within specifications established by the Laboratory.

